

Peter  
**illingworth**  
ESTATE AGENTS

**28, Castlegate,  
Helmsley, YO62 5AB  
Price Guide £650,000**

[www.peterillingworth.co.uk](http://www.peterillingworth.co.uk)



Situated in the much sought after ancient market town of Helmsley and located within the Towns Conservation Area and the North York Moors National Park, can be found this period double fronted, attractive, cherished, sympathetically updated, generously proportioned three bedroom mid terraced extended cottage with gas fired central heating and double glazing . Enhanced with feature beamed ceilings, a dual facing stove to the snug and sitting room plus a delightful terraced, landscaped garden, with a useful stone outbuilding as well as nestling close to Helmsley Castle.

Accommodation briefly comprises:

Ground floor: Snug, sitting room, inner hall, cloakroom leading to shower room, fitted kitchen/dining area (under floor heating) and utility room.

First floor: Galleried landing, three bedrooms and house bathroom with separate shower.

The property is only a short stroll to the town centre of this North York Moors National Park market town. The town offers a good range of local amenities including hotels, eateries and is home to the popular Helmsley Art Centre, Duncombe Park and Helmsley Castle. The ancient city of York and the coastal resorts of Scarborough and Whitby are easily commutable.





## Ground Floor

Approx. 76.8 sq. metres (827.1 sq. feet)

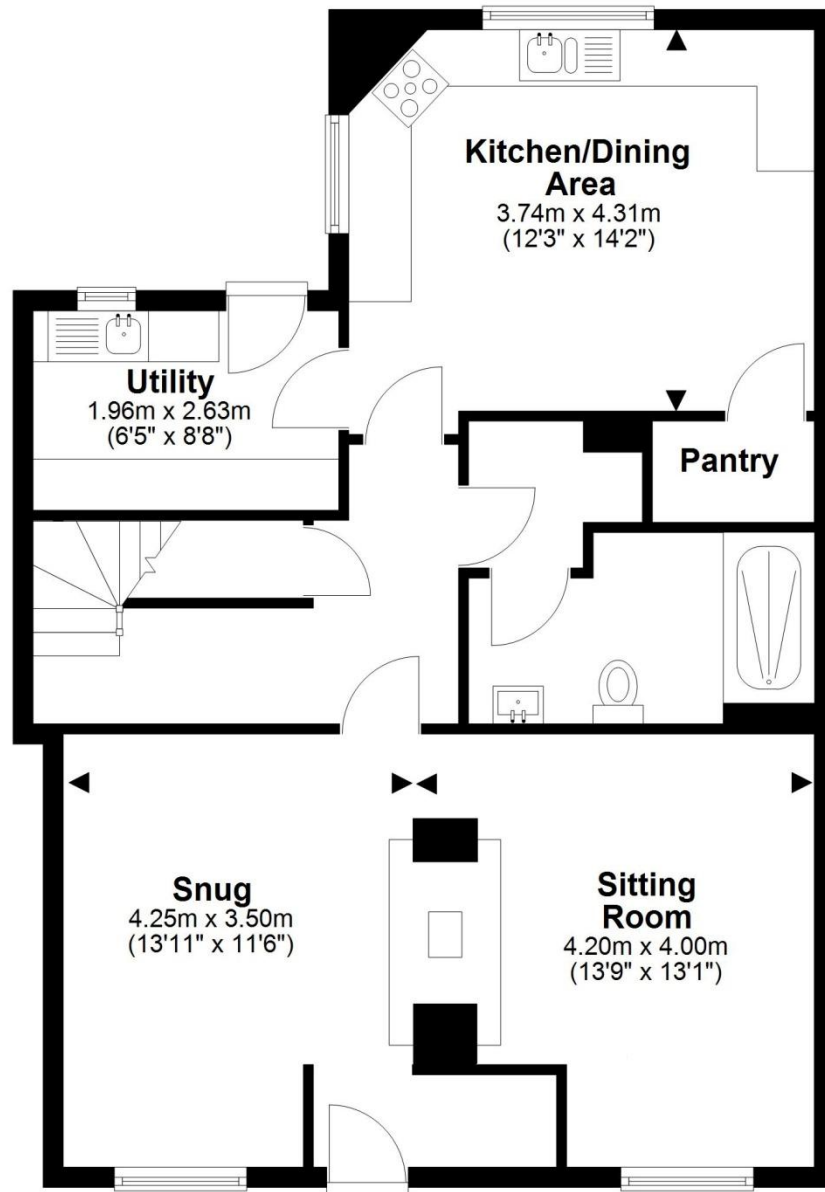

Total area: approx. 147.2 sq. metres (1584.5 sq. feet)  
**28 Castlegate, Helmsley**

## First Floor

Approx. 70.4 sq. metres (757.4 sq. feet)

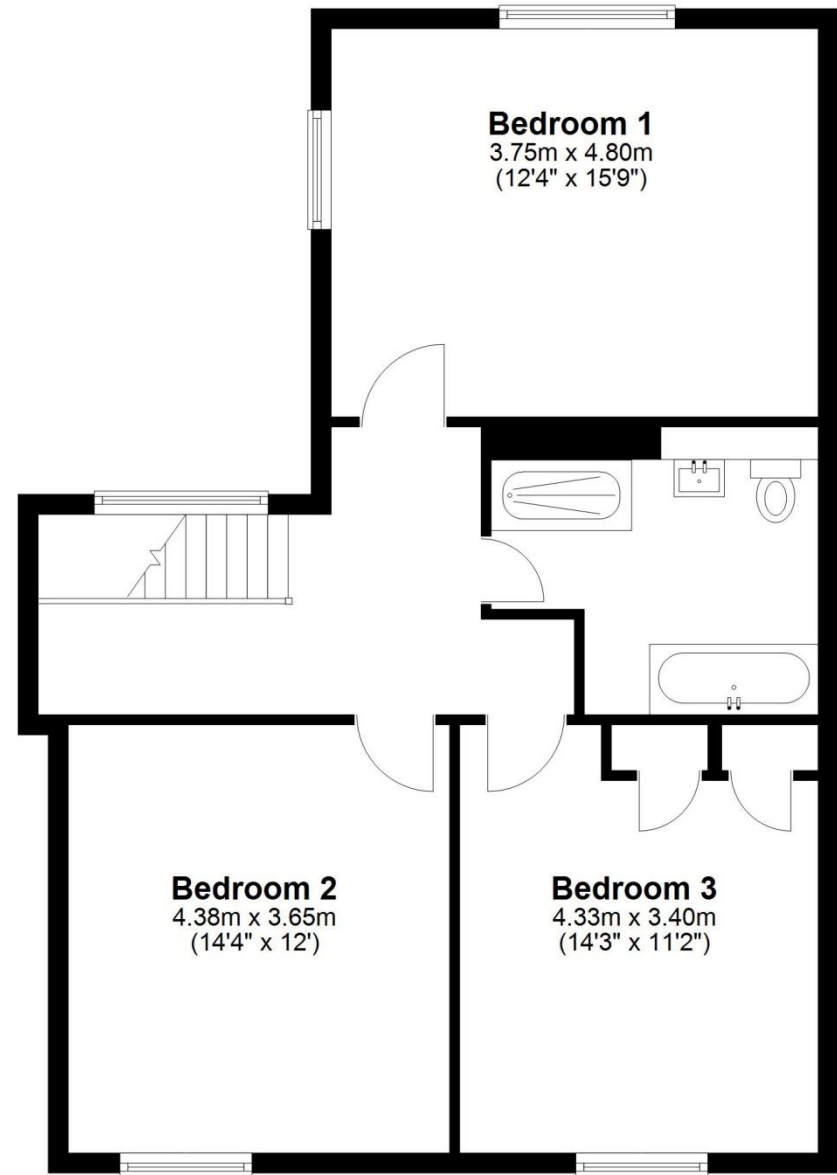

For information purposes, not to  
scale







**Tenure:** We understand the property to be freehold and vacant possession will be given on completion.

**Services:** Mains water, drainage, gas and electricity are laid on.

**EPC:** Band C

**Property Tax:** Band E

**Broadband:**

Basic 17 Mbps, Superfast 80 Mbps, Ultrafast 1,800 Mbps

**Satellite/Fibre TV availability :** BT and Sky

**Flood Risk:** Very low

**What3Words:** ///duties.wording.sprays

**Mobile Coverage:**

EE, Vodafone, Three and O2

**HMRC:** It is a legal requirement to identify purchasers for the Proceeds of Crime Act/Anti-Money Laundering/ Anti Terrorism Legislation etc. For these purposes this service is contracted out to Landmark Estate Agency Services for which they will apply a charge.

**Photography:** By Peter Illingworth

**Need to sell your own property?** Contact Peter Illingworth on 01751 431107 for no-obligation advice.

**Viewing:**

Strictly by appointment through the Agents Kirkbymoorside Office, 16 Market Place, Kirkbymoorside, York. Tel: 01751 431107

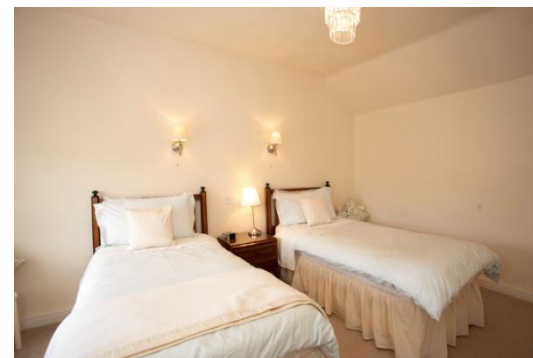

16 Market Place, Kirkbymoorside,  
York, YO62 6DA

T. 01751 431107

E. kirkbymoorside@peterillingworth.co.uk

T. 01751 475557

E. maltonhub@peterillingworth.co.uk

T. 01751 475557

E. pickering@peterillingworth.co.uk

[www.peterillingworth.co.uk](http://www.peterillingworth.co.uk)

41-43, Maddox Street, London, W15 2PD

T. 08701 127 099

E. [info@mayfairoffice.co.uk](mailto:info@mayfairoffice.co.uk) W. [www.mayfairoffice.co.uk](http://www.mayfairoffice.co.uk)

MAYFAIR  
office.co.uk

onTheMarket.com

NAEA  
National Association of  
Estate Agents

The Property  
Ombudsman  
2015

**Important Notice:**

Peter Illingworth Estate Agents for themselves and for the Vendors or Lessors of this property, whose agents they are; give notice that:

- the particulars are set out as a general outline only for the guidance of intending purchasers or lessees and do not constitute, nor constitute part of, an offer or contract;
- all descriptions, dimensions, references to condition and necessary permissions for use and occupation and other details are given without responsibility and any intending purchasers or tenants should not rely on them as statements or representatives of fact but must satisfy

themselves, by inspection or otherwise, as to the correctness of each of them;

- no person in the employment of Peter Illingworth Estate Agents has any authority to make or give any representation or warranty given whether by Peter Illingworth Estate Agents and Associates or the Vendors or the Lessors of this property.

It is the responsibility of any intending purchaser to satisfy himself as to the accuracy of any information upon which he relies in making an offer. The making of any offer for this property will be taken as an admission by the intending purchaser that he has relied solely upon his own personally verified information, inspection and enquiries.