

Peter  
**illingworth**  
ESTATE AGENTS

RUSSELL  
COTTAGES

**1, Russell Cottages, Wapping Lane  
Great Edstone, YO62 6PD  
Price Guide £227,000**

[www.peterillingworth.co.uk](http://www.peterillingworth.co.uk)



An attractively situated two bedroom end of terrace village property, situated in the charming hill top village of Great Edstone, with the added benefit of an orangery, garage and car standing and gardens both to the front and rear. The property is electrically heated with a wood burning stove in the sitting room.

Accommodation briefly comprises: Front entrance hall, sitting room, kitchen/dining area and orangery. First Floor: Landing, two double bedrooms and house shower room.

Within close proximity can be found the renowned North York Moors National Park, the Great Dalby Forest, The Howardian and Hambleton Hills. The ancient city of York and the coastal resorts of Scarborough and Whitby are commutable.



## Ground Floor

Approx. 45.1 sq. metres (485.2 sq. feet)

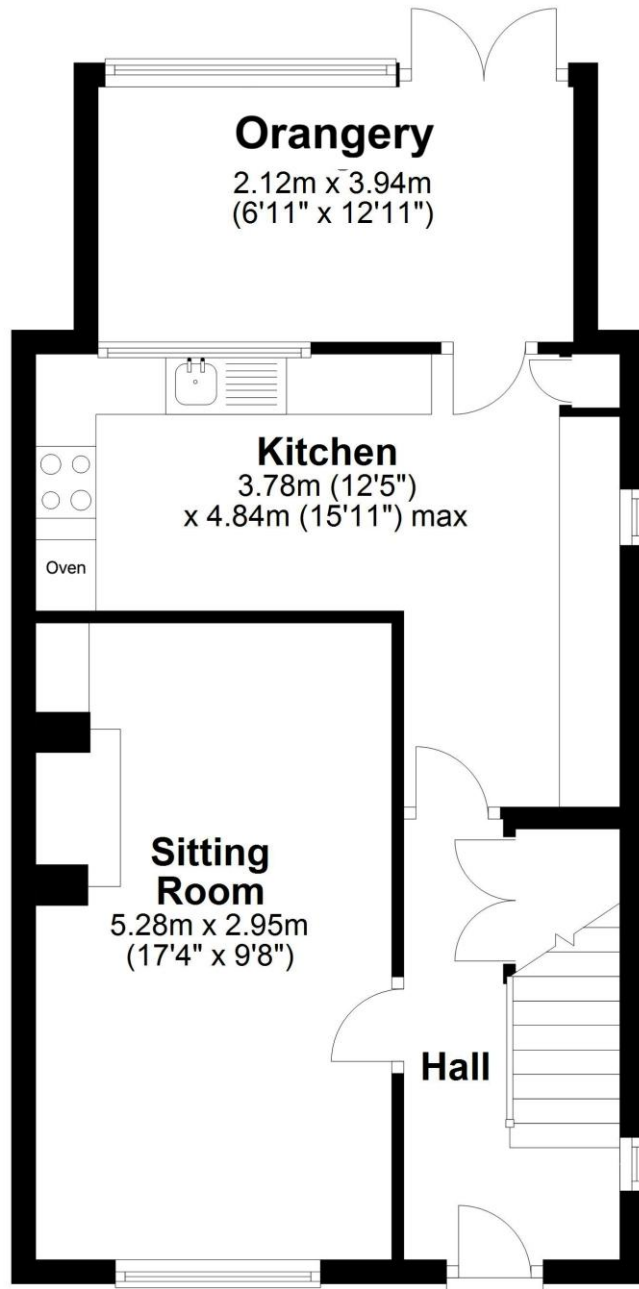

## First Floor

Approx. 36.3 sq. metres (391.2 sq. feet)

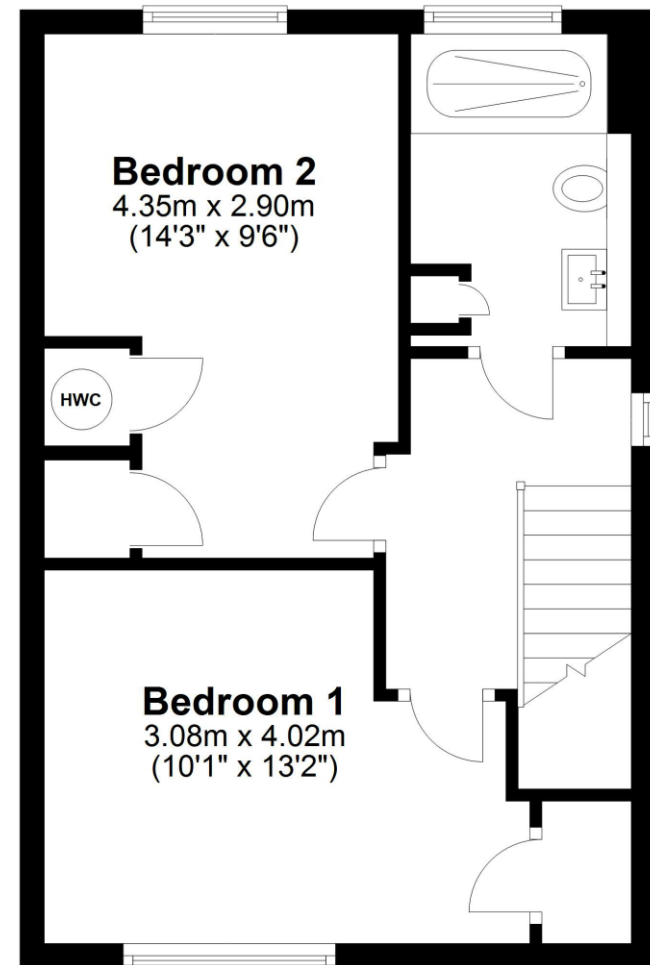

Total area: approx. 81.4 sq. metres (876.5 sq. feet)

**1 Russell Cottages, Great Edstone**









**Tenure:** We understand the property to be freehold and vacant possession will be given on completion. The property has the benefit of vehicular rights of way to the garage and car standing to the rear of the property.

**Services:** Mains water, drainage and electricity are laid on.

**EPC:** Band D

**Property Tax:** Band B

**Broadband:**

Basic 4 Mbps, Superfast 80 Mbps, Ultrafast 1,800 Mbps

**Mobile Coverage:**

EE, Vodafone, Three and O2

**What3Words:** ///legs.fortnight.bucked

**Photography:** By Peter Illingworth

**Need to sell your own property?** Contact Peter Illingworth on 01751 431107 for no-obligation advice.

**Viewing:**

Strictly by appointment through the Agents Kirkbymoorside Office, 16 Market Place, Kirkbymoorside, York. Tel: 01751 431107



16 Market Place, Kirkbymoorside,  
York, YO62 6DA

T. 01751 431107

E. kirkbymoorside@peterillingworth.co.uk

T. 01751 475557

E. maltonhub@peterillingworth.co.uk

T. 01751 475557

E. pickering@peterillingworth.co.uk

[www.peterillingworth.co.uk](http://www.peterillingworth.co.uk)

41-43, Maddox Street, London, W15 2PD

T. 08701 127 099

E. info@mayfairoffice.co.uk W. [www.mayfairoffice.co.uk](http://www.mayfairoffice.co.uk)

 MAYFAIR  
office.co.uk

 nThemarket.com

 NAEA  
National Association of  
Estate Agents

 The Property  
Ombudsman  
2015

**Important Notice:**

Peter Illingworth Estate Agents for themselves and for the Vendors or Lessors of this property, whose agents they are; give notice that:

- i) the particulars are set out as a general outline only for the guidance of intending purchasers or lessees and do not constitute, nor constitute part of, an offer or contract;
- ii) all descriptions, dimensions, references to condition and necessary permissions for use and occupation and other details are given without responsibility and any intending purchasers or tenants should not rely on them as statements or representatives of fact but must satisfy

themselves, by inspection or otherwise, as to the correctness of each of them;

- iii) no person in the employment of Peter Illingworth Estate Agents has any authority to make or give any representation or warranty given whether by Peter Illingworth Estate Agents and Associates or the Vendors or the Lessors of this property.

It is the responsibility of any intending purchaser to satisfy himself as to the accuracy of any information upon which he relies in making an offer. The making of any offer for this property will be taken as an admission by the intending purchaser that he has relied solely upon his own personally verified information, inspection and enquiries.