

Peter
illingworth
ESTATE AGENTS

138, Westgate, Pickering, YO18 8BB
Price Guide £285,000

www.peterillingworth.co.uk

A well presented semi detached, three storey, four bedroom town house, with gas fired central heating, wood burning stoves to both sitting room and dining room, making this into a very comfortable family home, situated within the towns Conservation Area.

Accommodation briefly comprises: Front entrance hall, sitting room, dining room, fitted kitchen, and ground floor shower room.

First floor: Landing, three bedrooms and house bathroom.

Second floor: Bedroom 4.

Externally: Attached outbuilding currently used as utility room.

Extensive narrow rear garden with steps leading from the patio, with three separate garden areas beyond, including an elevated timber decked and stone paved sitting out area beneath a pagola.

Pickering is the home to the North York Moors Railway and is ideally located to enjoy the North York Moors National Park as well as the Great Dalby Forest. The ancient city of York and the coastal resorts of Scarborough and Whitby are easily commutable.

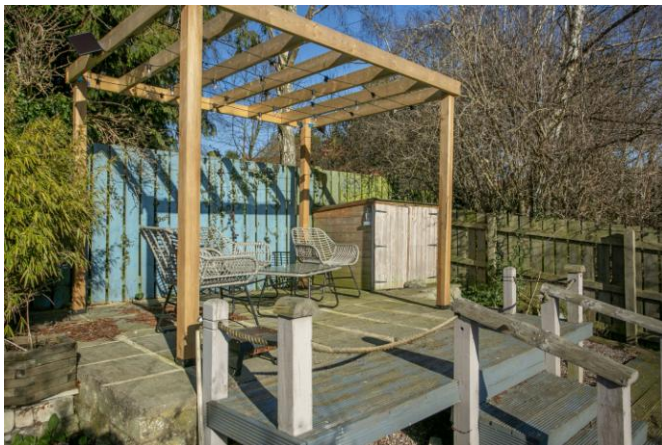

Ground Floor

Approx. 45.0 sq. metres (484.0 sq. feet)

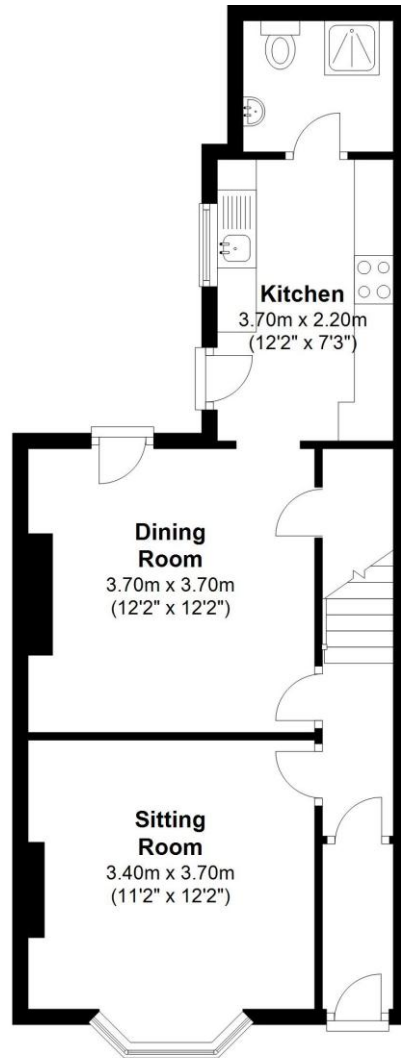

First Floor

Approx. 43.3 sq. metres (465.6 sq. feet)

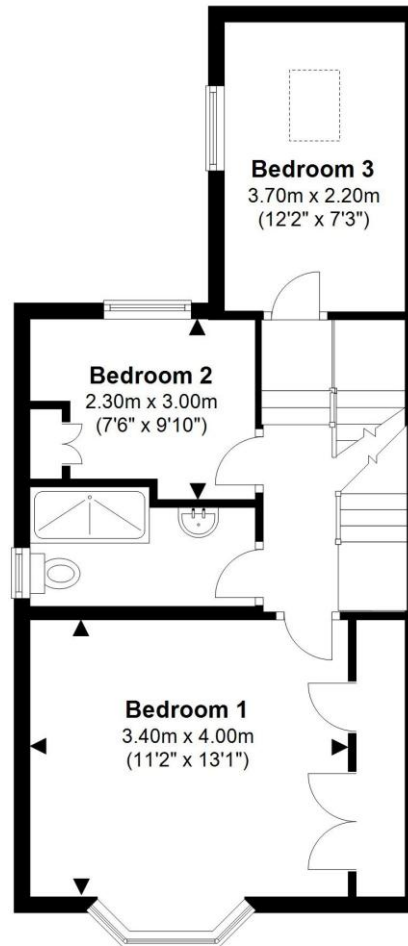

Second Floor

Approx. 14.8 sq. metres (159.7 sq. feet)

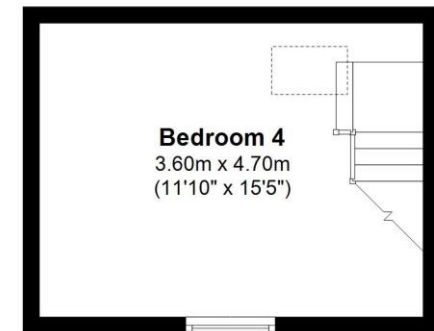

Total area: approx. 103.1 sq. metres (1109.3 sq. feet)

138 Westgate, Pickering

For illustration purposes only not to scale





Tenure: We understand the property to be freehold.
Vacant possession will be given on completion.

Services: Mains water, drainage, gas and electricity are laid on.

Property Tax: Band C

EPC Rating: Band E

Broadband: Basic 16 Mbps, Superfast 80 Mbps, Ultrafast 1000 Mbps

Satellite/Fibre TV Availability, BT and Sky

Mobile Coverage: EE, Vodafone, Three, O2

Photography: By Peter Illingworth

Location: What3words ///uphold.thudding.glee

Need to sell your own property? Contact Peter Illingworth on 01751 475557 for no-obligation advice.

Need advice on buying through another agent?
Contact Peter Illingworth on 01751 475557 to discuss how we can give you the comfort of many years of our expertise in representing clients in the purchase of their next home.

Viewing: Strictly by appointment through the agents
Pickering Office, Champley's Mews, Market Place, Pickering, YO18 7AE. Tel: 01751 475557



16 Market Place, Kirkbymoorside,
York, YO62 6DA
T. 01751 431107
E. kirkbymoorside@peterillingworth.co.uk

Malton Hub,
North Yorkshire, YO18 7AE
T. 01751 475557
E. maltonhub@peterillingworth.co.uk

www.peterillingworth.co.uk
Champley's Mews, Market Place,
Pickering, North Yorkshire, YO18 7AE
T. 01751 475557
E. pickering@peterillingworth.co.uk

41-43, Maddox Street, London, W15 2PD
T. 08701 127 099
E. info@mayfairoffice.co.uk
W. www.mayfairoffice.co.uk



Important Notice:

Peter Illingworth Estate Agents for themselves and for the Vendors or Lessors of this property, whose agents they are; give notice that:

- the particulars are set out as a general outline only for the guidance of intending purchasers or lessees and do not constitute, nor constitute part of, an offer or contract;
- all descriptions, dimensions, references to condition and necessary permissions for use and occupation and other details are given without responsibility and any intending purchasers or tenants should not rely on them as statements or representatives of fact but must satisfy

themselves, by inspection or otherwise, as to the correctness of each of them;

- no person in the employment of Peter Illingworth Estate Agents has any authority to make or give any representation or warranty given whether by Peter Illingworth Estate Agents and Associates or the Vendors or the Lessors of this property.

It is the responsibility of any intending purchaser to satisfy himself as to the accuracy of any information upon which he relies in making an offer. The making of any offer for this property will be taken as an admission by the intending purchaser that he has relied solely upon his own personally verified information, inspection and enquiries.