



Peter
illingworth
ESTATE AGENTS

**82, West End, Kirkbymoorside,
Kirkbymoorside, YO62 6AF
Price Guide £195,000**

www.peterillingworth.co.uk

A delightful cosy, two bedroom, mid-terraced stone cottage with beamed ceilings to the kitchen/dining area and sitting room; nestling within the towns Conservation area and yet only a short walk from town centre amenities, making this in to a desirable home.

Accommodation briefly comprises: Open plan kitchen/dining area, with archway through to the sitting room with log burning stove and window seat.

First floor: Landing, two bedrooms and house bathroom.

Gas fired central heating. Small enclosed yard to the rear with outbuilding housing gas fired boiler.

Within close proximity can be found the renowned North York Moors National Park, the Great Dalby Forest, The Howardian and Hambleton Hills. The ancient city of York and the coastal resorts of Scarborough and Whitby are commutable.



Ground Floor

Approx. 29.9 sq. metres (321.4 sq. feet)

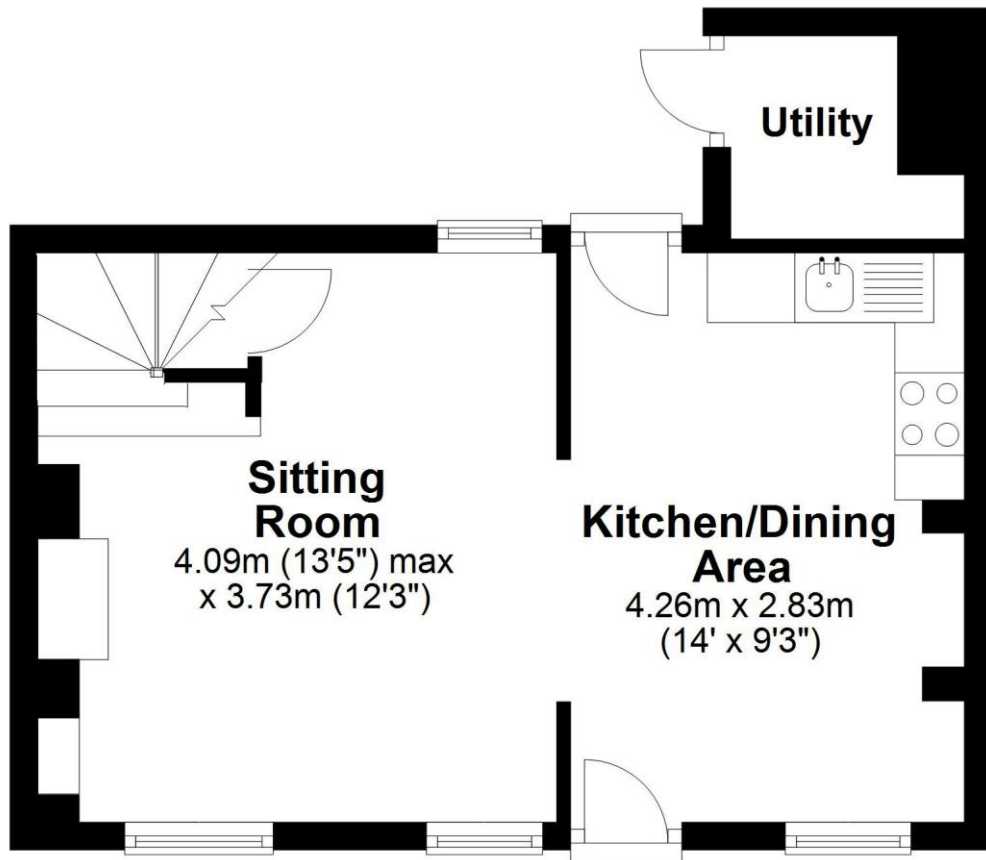

First Floor

Approx. 27.3 sq. metres (293.5 sq. feet)

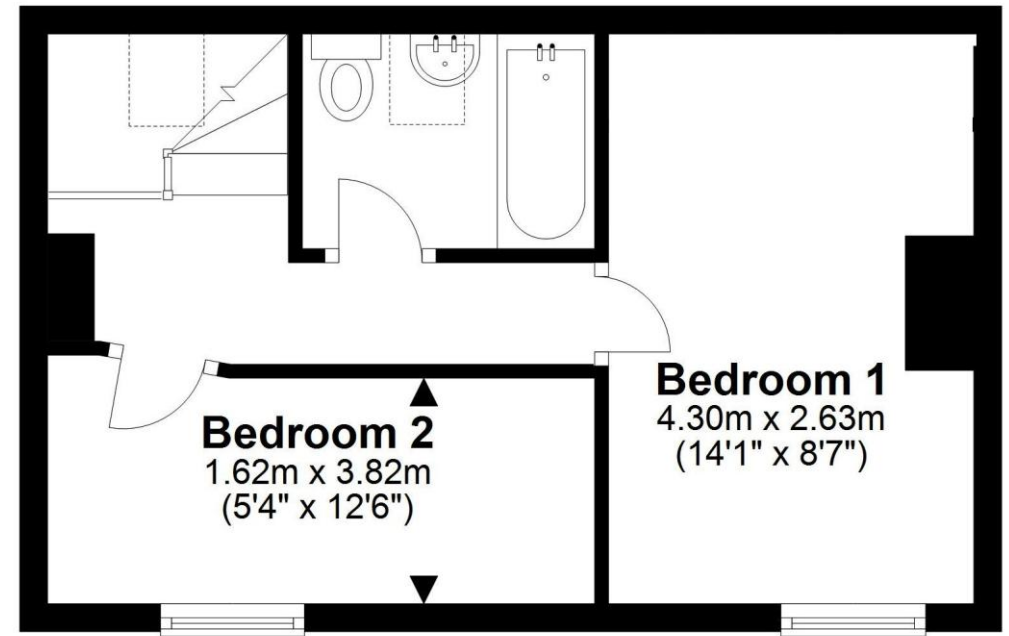

Total area: approx. 57.1 sq. metres (614.9 sq. feet)

82 West End, Kirkbymoorside





Tenure: We understand the property to be freehold and vacant possession will be given on completion.

Services: Mains water, drainage, gas and electricity are laid on.

EPC: Band D

Property Tax: Band B

Broadband:

Basic 18 Mbps, Superfast 76 Mbps, Ultrafast 1,800 Mbps

Mobile Coverage:

EE, Vodafone, Three and O2

Satellite/Fibre TV availability : BT and Sky

Flood Risk: Very low

What3Words: ///domain.hydration.groom

Photography: By Peter Illingworth

Need to sell your own property? Contact Peter Illingworth on 01751 431107 for no-obligation advice.

Viewing:

Strictly by appointment through the Agents Kirkbymoorside Office, 16 Market Place, Kirkbymoorside, York. Tel: 01751 431107

www.peterillingworth.co.uk

16 Market Place, Kirkbymoorside,
York, YO62 6DA
T. 01751 431107
E. kirkbymoorside@peterillingworth.co.uk

Malton Hub,
North Yorkshire, YO18 7AE
T. 01751 475557
E. maltonhub@peterillingworth.co.uk

Champley's Mews, Market Place, Pickering,
North Yorkshire, YO18 7AE
T. 01751 475557
E. pickering@peterillingworth.co.uk

41-43, Maddox Street, London, W15 2PD
T. 08701 127 099
E. info@mayfairoffice.co.uk W. www.mayfairoffice.co.uk



Important Notice:

Peter Illingworth Estate Agents for themselves and for the Vendors or Lessors of this property, whose agents they are; give notice that:

- i) the particulars are set out as a general outline only for the guidance of intending purchasers or lessees and do not constitute, nor constitute part of, an offer or contract;
- ii) all descriptions, dimensions, references to condition and necessary permissions for use and occupation and other details are given without responsibility and any intending purchasers or tenants should not rely on them as statements or representatives of fact but must satisfy themselves,

by inspection or otherwise, as to the correctness of each of them;

- iii) no person in the employment of Peter Illingworth Estate Agents has any authority to make or give any representation or warranty given whether by Peter Illingworth Estate Agents and Associates or the Vendors or the Lessors of this property.

It is the responsibility of any intending purchaser to satisfy himself as to the accuracy of any information upon which he relies in making an offer. The making of any offer for this property will be taken as an admission by the intending purchaser that he has relied solely upon his own personally verified information, inspection and enquiries.