

Peter
illingworth
ESTATE AGENTS



35, Hungate, Pickering, North Yorkshire, YO18 7DG
Offers over £450,000

www.peterillingworth.co.uk

An excellent opportunity to acquire a highly individual five bedroom double fronted Grade II listed property in the centre of Pickering. Comprising three storeys, the accommodation offers a wealth of charm and character with some lovely original features and beautiful fireplaces in the two reception rooms and two of the bedrooms.

Internally the property comprises: Impressive front entrance hall, sitting room, dining room, spacious living kitchen/breakfast area, utility room, cloakroom and a good sized cellar. First floor: Galleried landing, four bedrooms, two with en-suites and house bathroom, second floor attic room: comprising large double bedroom, en-suite bathroom with roll top bath and study. .

Externally the property has a secure enclosed garden with patio, lawn and mature trees. The property has a drive for parking several cars.

Pickering is a popular ancient market town with a good range of local amenities and is home to the North York Moors Railway. The ancient city of York and the coastal resorts of Scarborough and Whitby are easily commutable. The North York Moors National Park and the Great Dalby Forest are located close by.



Cellar

Approx. 20.5 sq. metres (220.5 sq. feet)

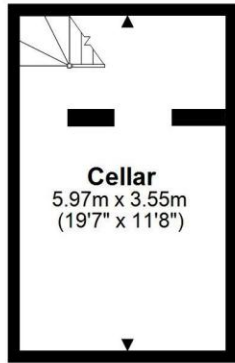

Ground Floor

Approx. 82.2 sq. metres (884.9 sq. feet)

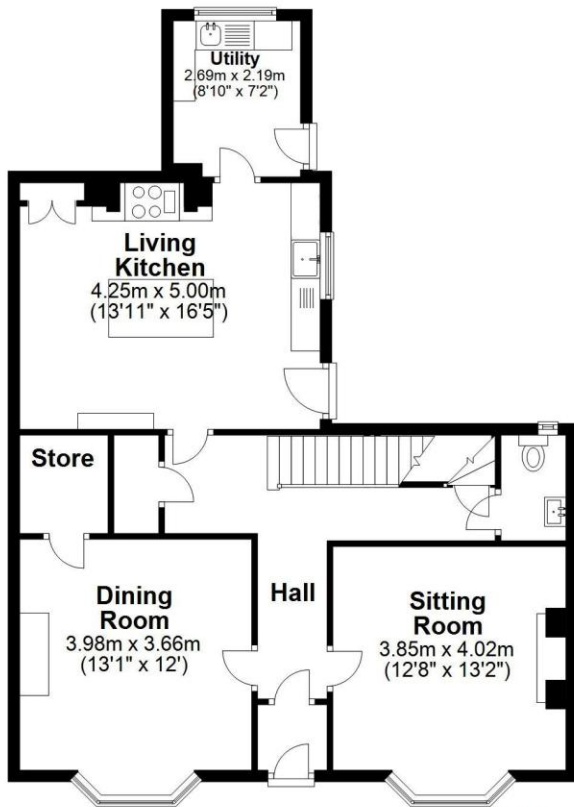

First Floor

Approx. 93.3 sq. metres (1004.4 sq. feet)

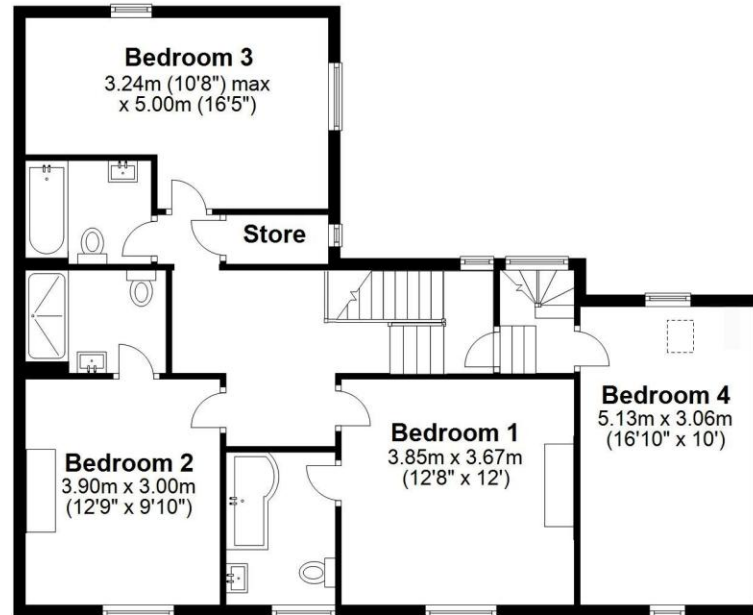

Second Floor

Approx. 50.0 sq. metres (538.6 sq. feet)

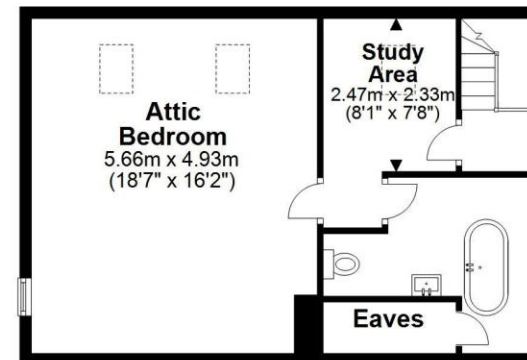

Total area: approx. 246.0 sq. metres (2648.4 sq. feet)

35 Hungate, Pickering

Not to scale for identification purposes only





Tenure: We understand the property to be freehold and vacant possession will be given on completion.

Notes: There is vehicular right of way over the drive to a parking area to the rear of the property to a private parking area in the ownership of a property facing on to the market place and the property is situated in the towns Conservation Area.

Previous owners successfully ran the property as a holiday home and B & B

Services: Mains water, drainage, gas and electricity are laid on.

Property Tax: E

Need to sell your own property? Contact Peter Illingworth on 01751 475557 for no-obligation advice.

Need advice on buying through another agent? Contact Peter Illingworth on 01751 475557 to discuss how we can give you the comfort of many years of our expertise, in representing clients in the purchase of their next home.

Viewing: Strictly by appointment through the agents Pickering Office, Champley's Mews, Market Place, Pickering, YO18 7AE. Tel: 01751 475557



www.peterillingworth.co.uk

16 Market Place, Kirkbymoorside, York, YO62 6DA
T. 01751 431107
E. kirkbymoorside@peterillingworth.co.uk

Champley's Mews, Market Place, Pickering, North Yorkshire, YO18 7AE
T. 01751 475557
E. pickering@peterillingworth.co.uk

Cashel House, 15 Thyer Street, London W1U 3JT
T. 0870 1127099
E. info@mayfair.co.uk W. www.mayfairoffice.co.uk



Important Notice:

Peter Illingworth Estate Agents for themselves and for the Vendors or Lessors of this property, whose agents they are; give notice that:

- i) the particulars are set out as a general outline only for the guidance of intending purchasers or lessees and do not constitute, nor constitute part of, an offer or contract;
- ii) all descriptions, dimensions, references to condition and necessary permissions for use and occupation and other details are given without responsibility and any intending purchasers or tenants should not rely on them as statements or representatives of fact but must satisfy themselves,

by inspection or otherwise, as to the correctness of each of them;

- iii) no person in the employment of Peter Illingworth Estate Agents has any authority to make or give any representation or warranty given whether by Peter Illingworth Estate Agents and Associates or the Vendors or the Lessors of this property.

It is the responsibility of any intending purchaser to satisfy himself as to the accuracy of any information upon which he relies in making an offer. The making of any offer for this property will be taken as an admission by the intending purchaser that he has relied solely upon his own personally verified information, inspection and enquiries.