



The Lemon Tree, 8, Piercy End,  
Kirkbymoorside, York, YO62 6DF  
PRICE GUIDE £435,000



An opportunity to acquire freehold and residential premises, with flexibility for change of use and reconfiguration, subject to the appropriate consents; business fixtures and fittings available by separate negotiation. In all totalling approx. 2781 sq feet.

Two bedroom maisonette with appealing accommodation with balcony, separate one bedroom flat with kitchen/living area and bathroom, let on a statutory assured shorthold tenancy.

Ground floor comprising currently: Fish and chip shop with restaurant (currently seats 24 diners), rumbling room, office/storage and shower room. First floor: Hall, kitchen/living room, bedroom and bathroom. Sun terrace. Second floor: Study/sitting room, bedroom two. Externally: Courtyard garden.

The premises are located within the Conservation area of this charming ancient market town of Kirkbymoorside, which continues to grow.



## Ground Floor

Approx. 122.0 sq. metres (1313.4 sq. feet)

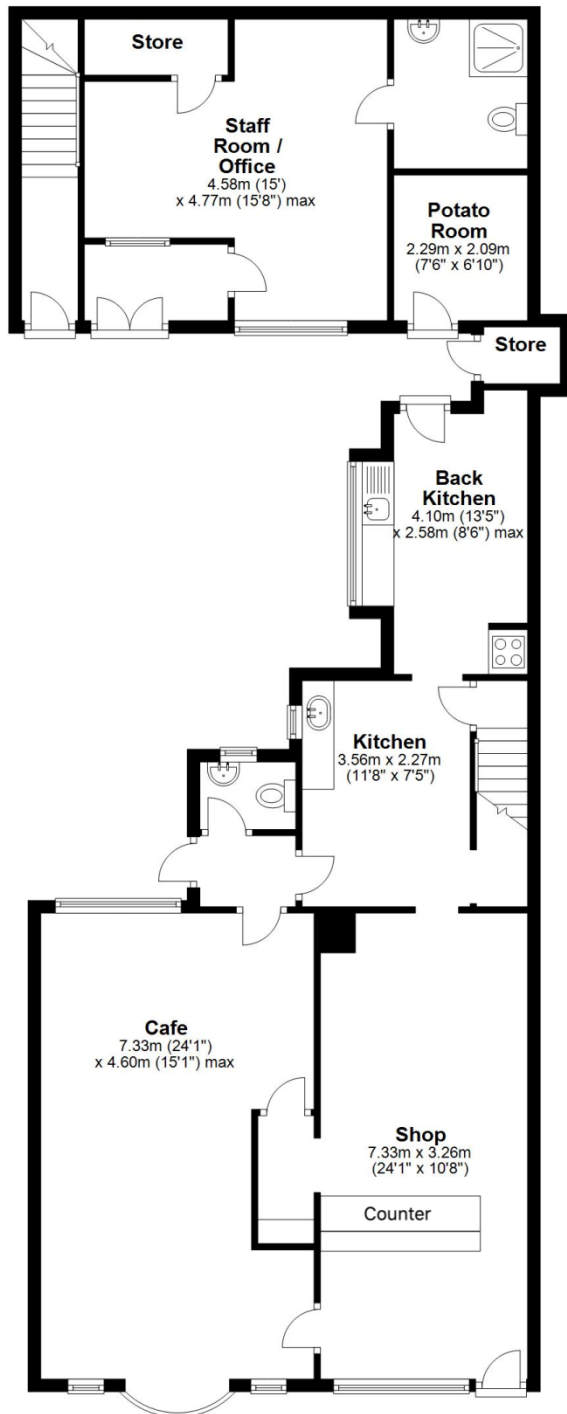

## First Floor

Approx. 106.6 sq. metres (1147.6 sq. feet)

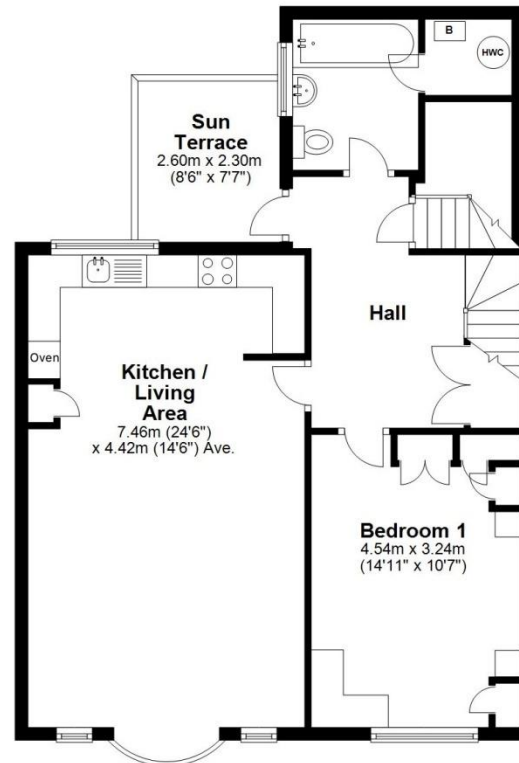
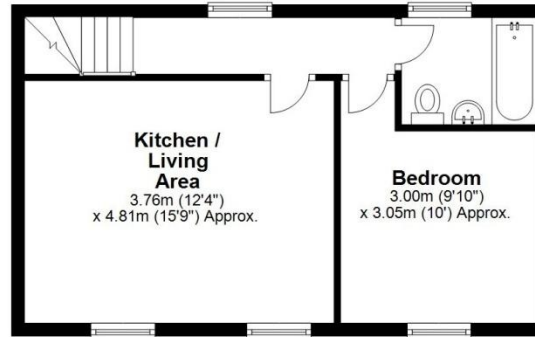

## Second Floor

Approx. 29.8 sq. metres (320.5 sq. feet)

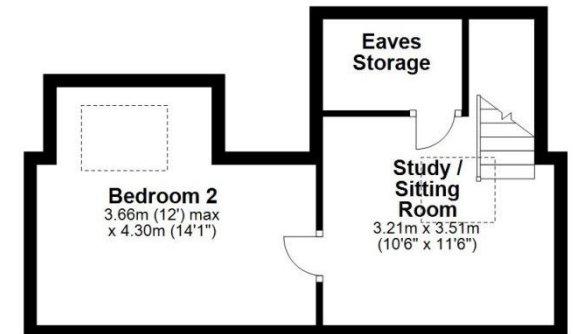

Total area: approx. 258.4 sq. metres (2781.4 sq. feet)

**The Lemon Tree, Kirkbymoorside**











**Tenure:** We understand the premises to be freehold with the exception of the flat which is currently a freehold investment, with a tenant on Statutory Assured Shorthold Tenancy with a calendar monthly rental of £385.

**Services:** Mains water, electricity, gas and drainage are laid on.

**EPC Rating:** Band D

**Business rates:** Current rateable value £6,200. The business is currently subject to small business relief.

### Property Tax:

1. Residential premises over the business Band B
2. Separate one bedroom Flat Band B

**Photography:** By Peter Illingworth

**Need to sell your own property?** Contact Peter Illingworth on 01751 431107 for no obligation advice.

### Need advice on buying through another agent?

Contact Peter Illingworth on 01751 431107 to discuss how we can give you the comfort of many years of our expertise, in representing clients in the purchase of their next home.

**Viewing:** Strictly by appointment through the Agents Kirkbymoorside Office, 16 Market Place, Kirkbymoorside, York. Tel: 01751 431107



16 Market Place, Kirkbymoorside, York, YO62 6DA

[www.peterillingworth.co.uk](http://www.peterillingworth.co.uk)

T. 01751 431107

E. [kirkbymoorside@peterillingworth.co.uk](mailto:kirkbymoorside@peterillingworth.co.uk)

T. 01751 475557

E. [maltonhub@peterillingworth.co.uk](mailto:maltonhub@peterillingworth.co.uk)

T. 01751 475557

E. [pickering@peterillingworth.co.uk](mailto:pickering@peterillingworth.co.uk)

41-43, Maddox Street, London, W15 2PD

T. 08701 127 099

E. [info@mayfairoffice.co.uk](mailto:info@mayfairoffice.co.uk) W. [www.mayfairoffice.co.uk](http://www.mayfairoffice.co.uk)



#### Important Notice:

Peter Illingworth Estate Agents for themselves and for the Vendors or Lessors of this property, whose agents they are; give notice that:

- i) the particulars are set out as a general outline only for the guidance of intending purchasers or lessees and do not constitute, nor constitute part of, an offer or contract;
- ii) all descriptions, dimensions, references to condition and necessary permissions for use and occupation and other details are given without responsibility and any intending purchasers or tenants should not rely on them as statements or representatives of fact but must satisfy

themselves, by inspection or otherwise, as to the correctness of each of them;

- iii) no person in the employment of Peter Illingworth Estate Agents has any authority to make or give any representation or warranty given whether by Peter Illingworth Estate Agents and Associates or the Vendors or the Lessors of this property.

It is the responsibility of any intending purchaser to satisfy himself as to the accuracy of any information upon which he relies in making an offer. The making of any offer for this property will be taken as an admission by the intending purchaser that he has relied solely upon his own personally verified information, inspection and enquiries.