

Peter  
**illingworth**  
ESTATE AGENTS

7, Pottergate, Helmsley  
York, YO62 5BU  
Price Guide £625,000

[www.peterillingworth.co.uk](http://www.peterillingworth.co.uk)



A real lifestyle opportunity to acquire a detached, three bedroom period, stone, former farmhouse situated in the town's conservation area and standing on approx 0.25 acres; with a range of buildings, including stable, store, workshop, summer house and static caravan. Car standing area, lawn, well stocked productive gardens, fish pond and patio. This residence offers plenty of opportunity for the new home owner to make their own mark.

This character property includes Yorkshire sliding sash windows and feature beams. Accommodation briefly comprises: Ground floor front entrance lobby, spacious open plan fitted kitchen/dining room, large sitting room with beamed ceiling, wood burning stove, with sliding doors through to a further dining area, snug/study, utility room with wc. First floor: Two double bedrooms, single bedroom and house bathroom.

Ideally located to enjoy town centre amenities. Helmsley is a very popular ancient market town and is a wonderful location to explore the North York Moors National Park. The ancient city of York and the coastal resorts of Scarborough and Whitby, as well as the ancient market towns of Kirkbymoorside, Pickering, Thirsk and Malton are easily commutable. The nearest railway stations are Malton and Thirsk.

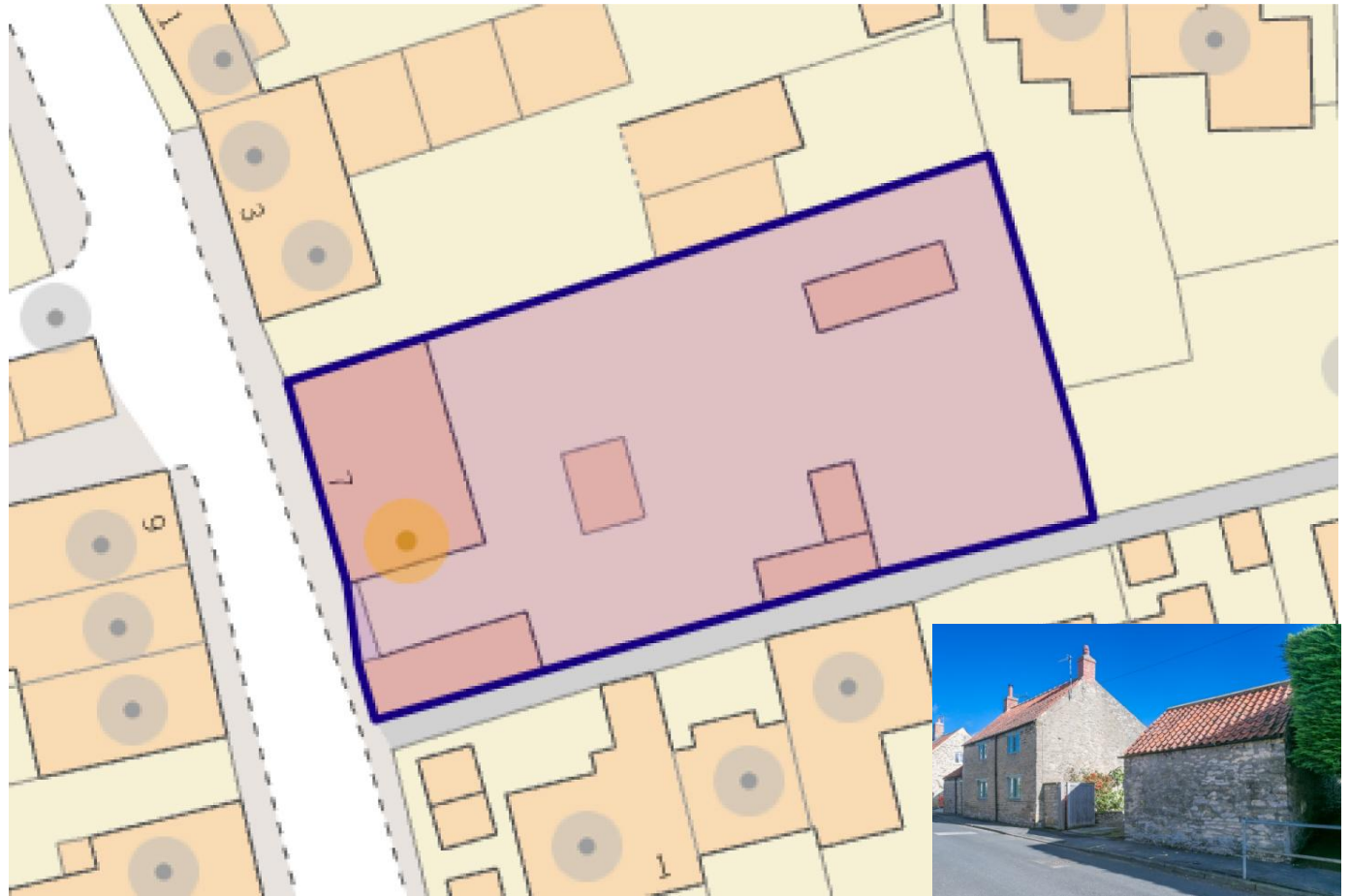





**Ground Floor**  
Approx. 99.2 sq. metres (1067.6 sq. feet)

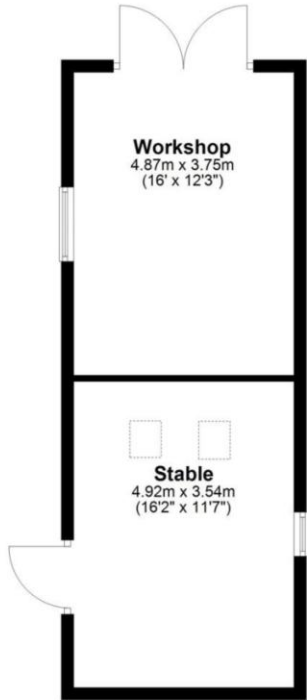
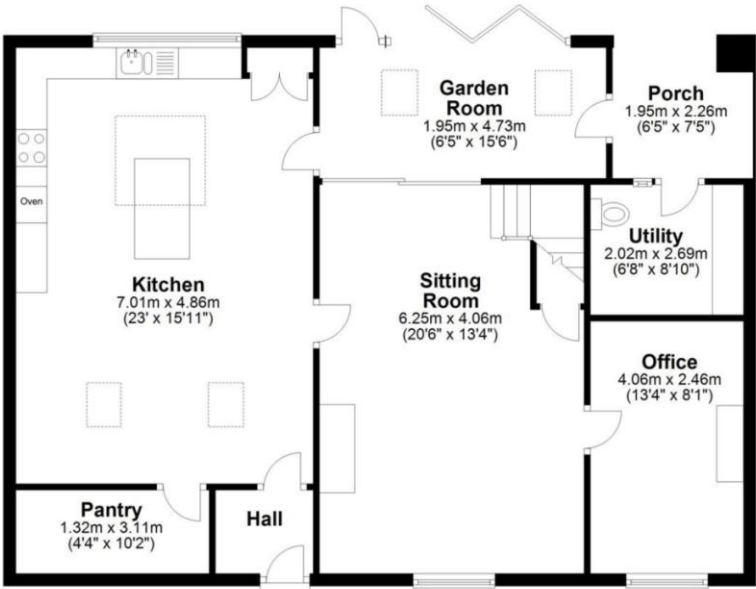

**First Floor**  
Approx. 43.2 sq. metres (464.9 sq. feet)













**Tenure:** We understand the property to be freehold. Freehold vacant possession will be given on completion.

**Services:** Mains electricity, water and drainage are laid on. Gas by LPG.

**EPC:** Band D

**Property Tax:** Band E

**Location:** What3words:///quiet.opposites.poster

**Need to sell your own property?**

Contact Peter Illingworth on 01751 431107 for no-obligation advice.

**Need advice on buying through another agent?**

Contact Helen Shaw on 01751 431107 for an independent inspection by an experienced Chartered Surveyor, backed up by the RICS HomeBuyer report.

**Viewing:**

Strictly by appointment through the Agents Kirkbymoorside Office, 16 Market Place, Kirkbymoorside, York. Tel: 01751 431107.



[www.peterillingworth.co.uk](http://www.peterillingworth.co.uk)

16 Market Place, Kirkbymoorside, York, YO62 6DA  
T. 01751 431107  
E. [kirkbymoorside@peterillingworth.co.uk](mailto:kirkbymoorside@peterillingworth.co.uk)

Champley's Mews, Market Place, Pickering, North Yorkshire, YO18 7AE  
T. 01751 475557  
E. [pickering@peterillingworth.co.uk](mailto:pickering@peterillingworth.co.uk)

Cashel House, 15 Thyer Street, London W1U 3JT  
T. 0870 1127099  
E. [info@mayfair.co.uk](mailto:info@mayfair.co.uk) W. [www.mayfairoffice.co.uk](http://www.mayfairoffice.co.uk)



**Important Notice:**

Peter Illingworth Estate Agents for themselves and for the Vendors or Lessors of this property, whose agents they are; give notice that:

- the particulars are set out as a general outline only for the guidance of intending purchasers or lessees and do not constitute, nor constitute part of, an offer or contract;
- all descriptions, dimensions, references to condition and necessary permissions for use and occupation and other details are given without responsibility and any intending purchasers or tenants should not rely on them as statements or representatives of fact but must satisfy

themselves, by inspection or otherwise, as to the correctness of each of them;

- no person in the employment of Peter Illingworth Estate Agents has any authority to make or give any representation or warranty given whether by Peter Illingworth Estate Agents and Associates or the Vendors or the Lessors of this property.

It is the responsibility of any intending purchaser to satisfy himself as to the accuracy of any information upon which he relies in making an offer. The making of any offer for this property will be taken as an admission by the intending purchaser that he has relied solely upon his own personally verified information, inspection and enquiries.